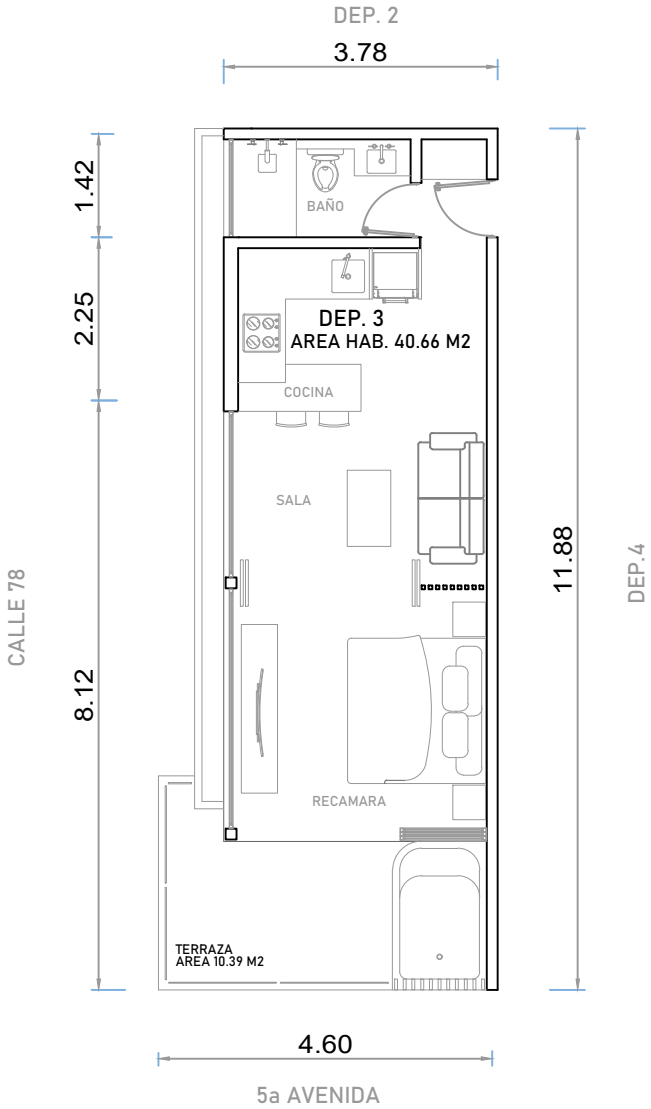

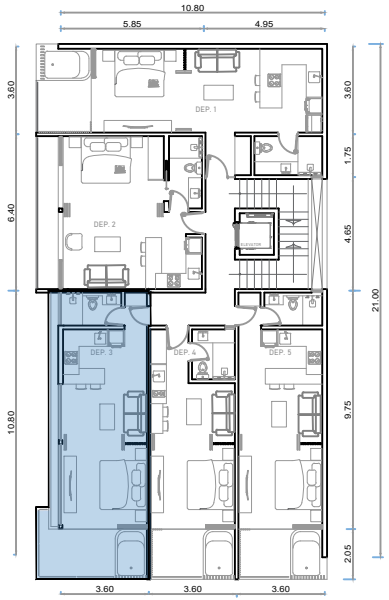

1st LEVEL

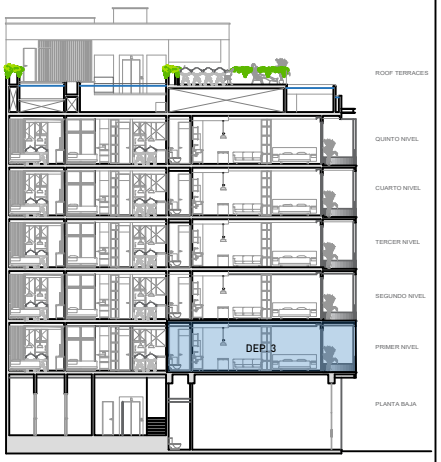

CORTE SECCION 1 SOBRE CALLE 78

1N	RESIDENCIAL: ELYSIUM CONDOS
	UNIDAD VENDIBLE: DEPARTAMENTO 3
	TOTAL DE M2 : 51.05 M2